

SMART
STONE[®]

GuangDong Magic Stone Green Building Material Co., Ltd viewing high-tech new material industry as pillar, is a specialized high-tech enterprise that is committed to covering green new material and its related supporting production line of R&D, production, sales and international trade. The company actively responds to the national energy conservation and environmental protection new materials policy, and cooperates with domestic and foreign universities and research institutes to integrate environmentally energy-saving residential environment technologies and products into different regions of the world, and is committed to the application and innovation of such technologies and products throughout the world.

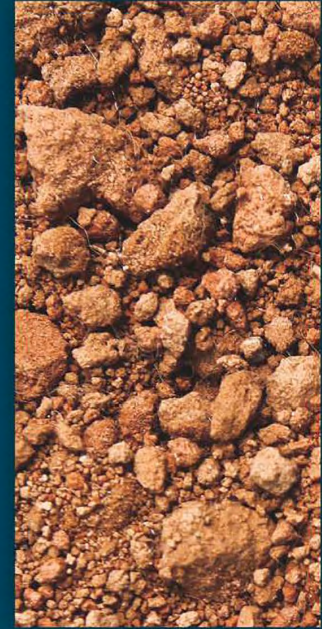

MODIFIED CLAD

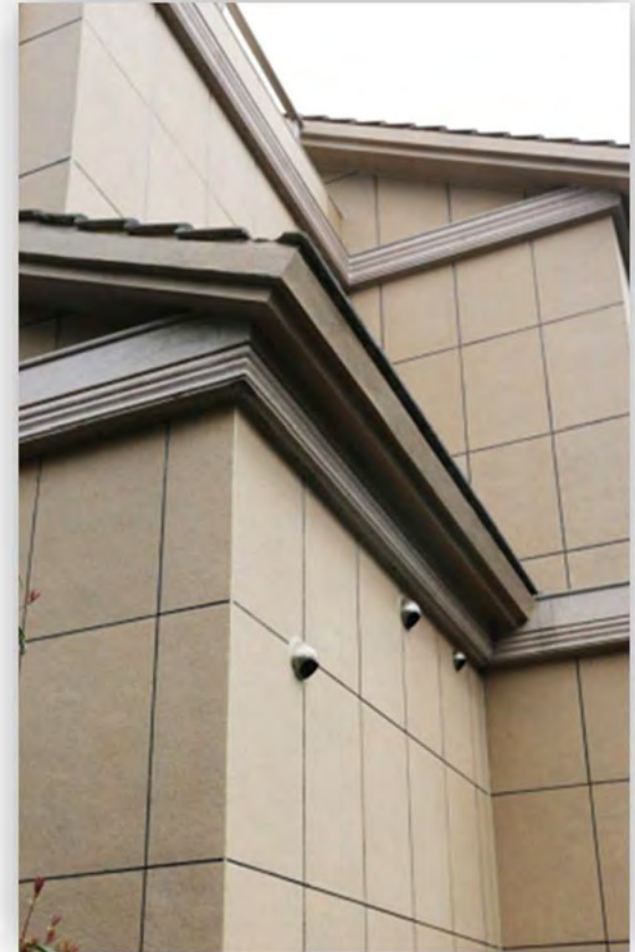

Modified Clay

New industrial raw material

The birth of MC, new industrial raw material means inorganic clay can be modeled go-as-you plastic.

We currently has various of MC products for interior and exterior use which also include both flooring and save 80% energy compare to traditional building material.

Our products are versatile and can be made and applied to other applications including used as a MC substitute against traditional method of road making using stone aggregates and asphalt or concrete. It can also be used for track and field as well as flooring for gyms, Hence, the products are very design friendly ,can come in board form, shape form and engraving form, leather print form making it usable for home use, construction and automobile, The market opportunities within these broad market segments are immense and rewarding.

Therefore, we hope to unite more intelligent people, continuing to innovate on the basis of MS technology to benefit humanity and create share benefits.

BREATHABLE

MOISTURE REGULATING BUILDING MATERIAL

Unfired Flexi Clay Cladding&Flooring is made from MS modified clay materials. The most attractive are their function properties, principally, that of breathability and known abilities to regulate relative humidity(RH). Next to air tightness and embodied energy, breathability is possibly the most critical consideration in building design.

Unfired Clay can absorb and desorbs indoor humidity faster than any other building material.

General Speaking, Clay can regulate interior humidity between 40% and 70%. (Arundel,A.V. 1989)By keeping RH between 40% and 70% research has shown that likelihood for airborne infectious bacteria and virus to survive is the lowest.

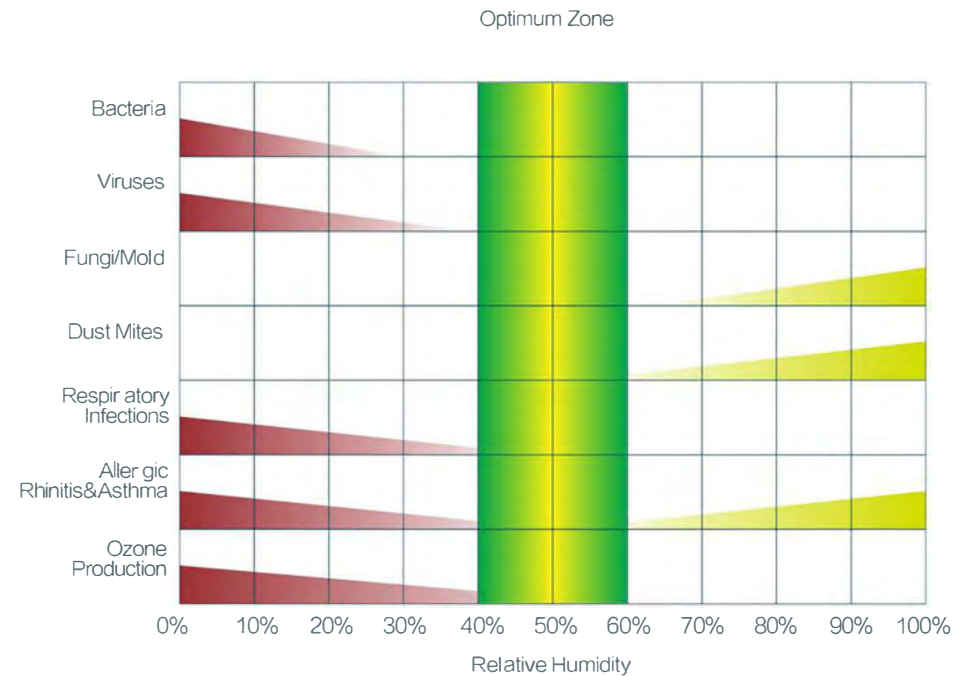
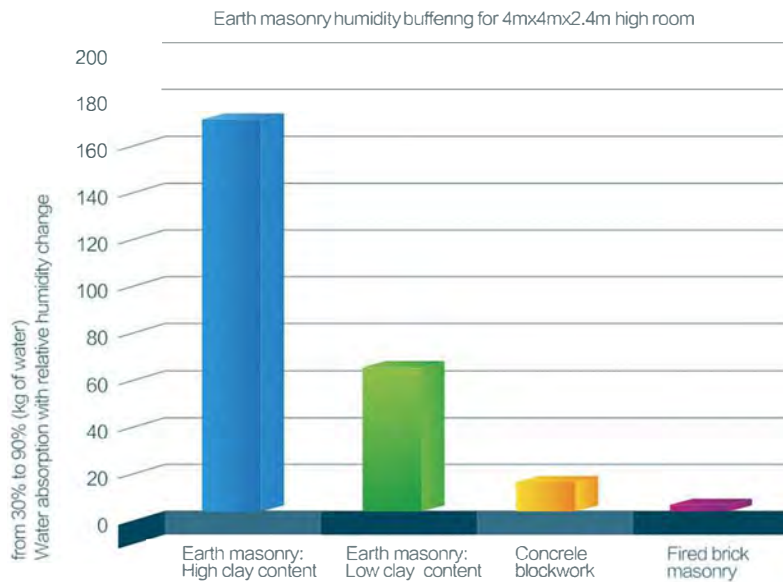

Flexible

Purify Air, Improve Air Quality

Exterior Wall

Aging resistance, No deterioration, No powder

Light Weight, Energy Saving Easy Transport, Fast Construction

Freeze-thaw resistance, Anti-aging
Remain the same in a century

Level-A fireproof, Effective flame retardant

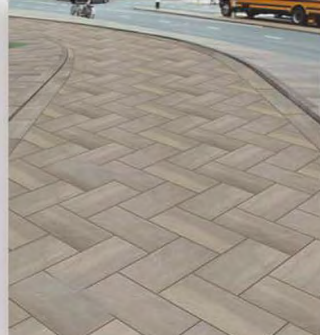

Floor

Waterproof & Self-Clean

Extraordinary
Impact-resisting
50 times harder than traditional
stone or tile upon impact

Breatheable decorative material
Porous, comfortable & Damp proof

Ceiling

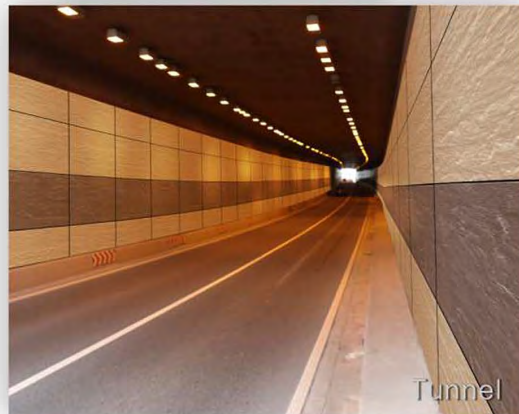

Tunnel

Non-Toxic
Zero radiation; zero odour
Immediate move-in

内墙/Interior Wall

GREEN FLEXI CLAY CLADDING **MAGIC STONE**

Magic Stone present the original surface of natural environment , without destroying natural environment mine.

**Cost Structure Comparison:
MS VS. Natural Stone**

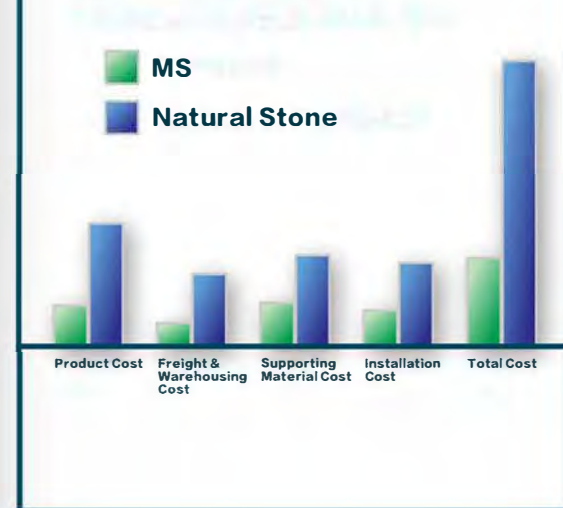

WHAT IS FLEXI ECOLOGY STONE

Modified Inorganic Powder Composite Building Material

Modified Inorganic Powder Composite Building Material, named as FLEXI ECOLOGY STONE. It is mainly used in the decoration of interior and exterior wall, floor, ceiling and other integrated decoration.

The amazing appearance and quality of flexi products made from mixing of the inherent colors of Modified Clay and nature stone powder is able to recreate the unique features and characteristics of natural stone, wood, brick, leather, granite, artistic stone products. With the advantages of low-carbon, environmental protection and strong plasticity, it has more development space than traditional materials and is supported by Governments at all levels.

PRODUCT ADVANTAGES

PRODUCT APPLICATION

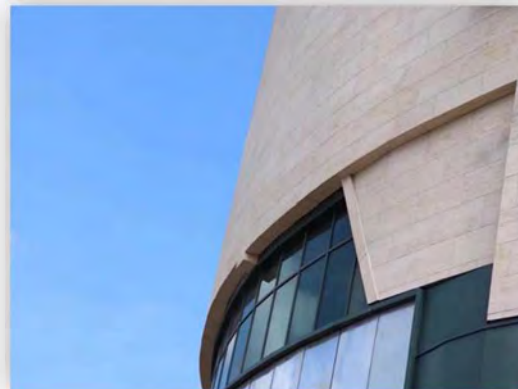

RECYCLED

我們的产品是绿色、环保、
健康、安全、耐用、美观、经济

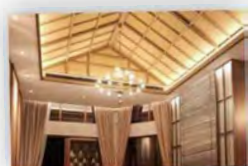

CASE

CASE

CASE

20

27

34

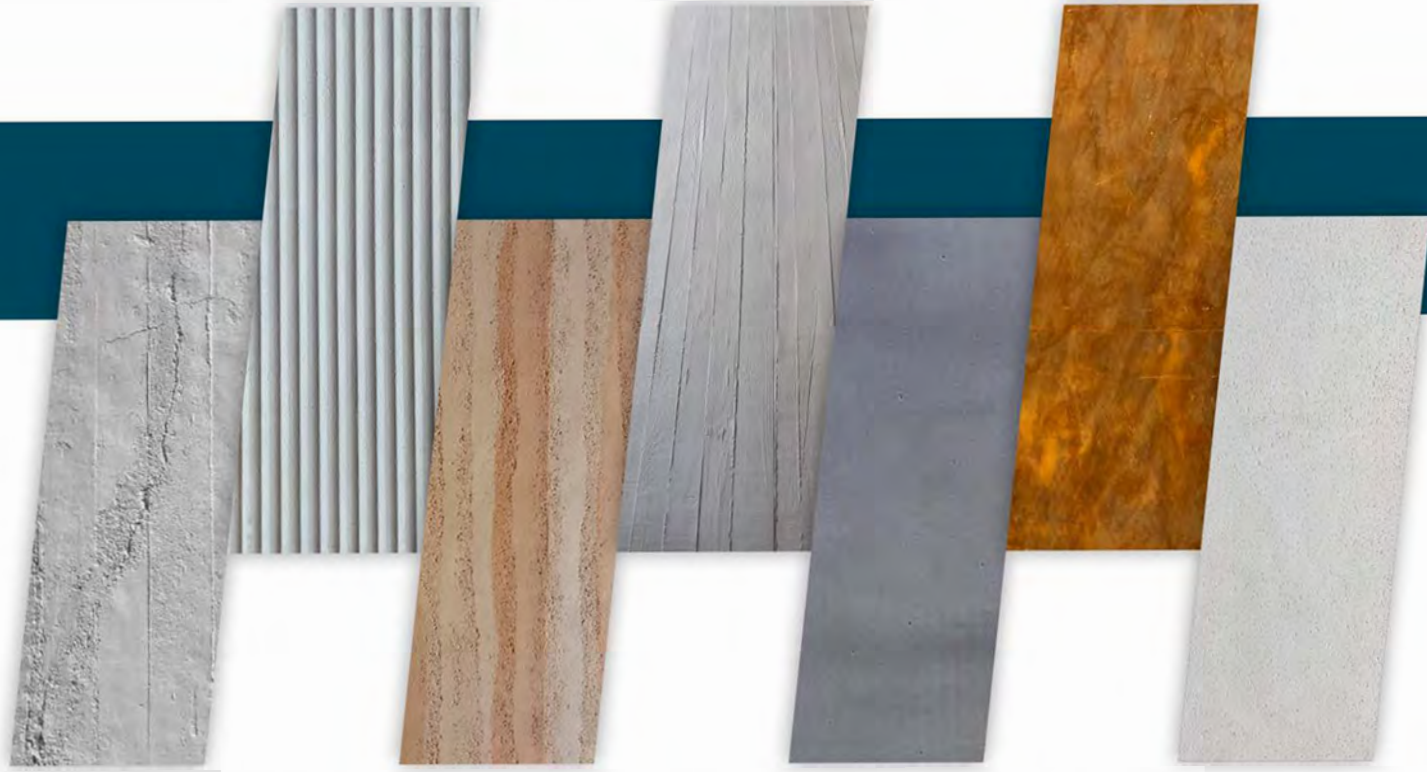

16

23

30

38

47

54

61

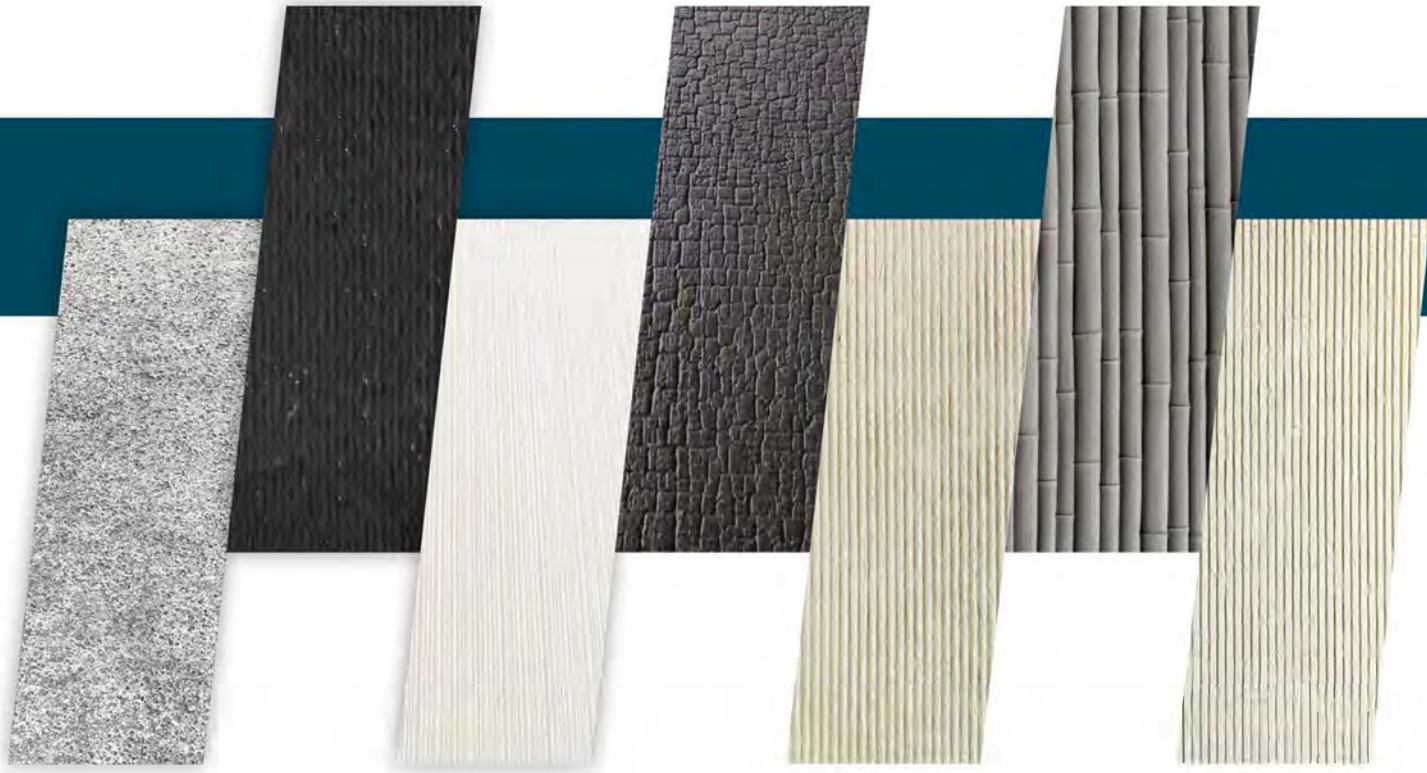

43

50

58

64

70

77

82

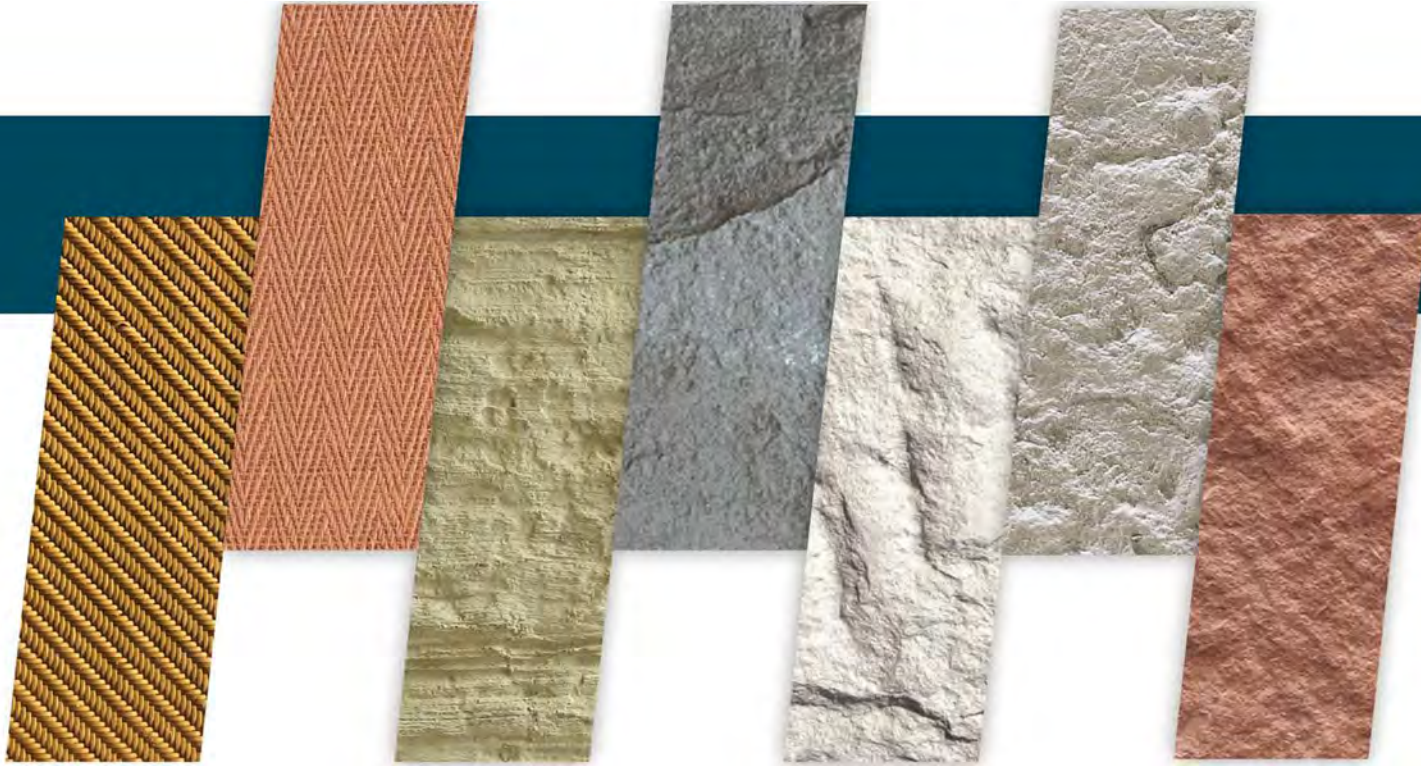

67

74

80

84

MS Concrete Board

SIZE

Medium Gray / Light Gray / White

2800mm

600mm

CASE

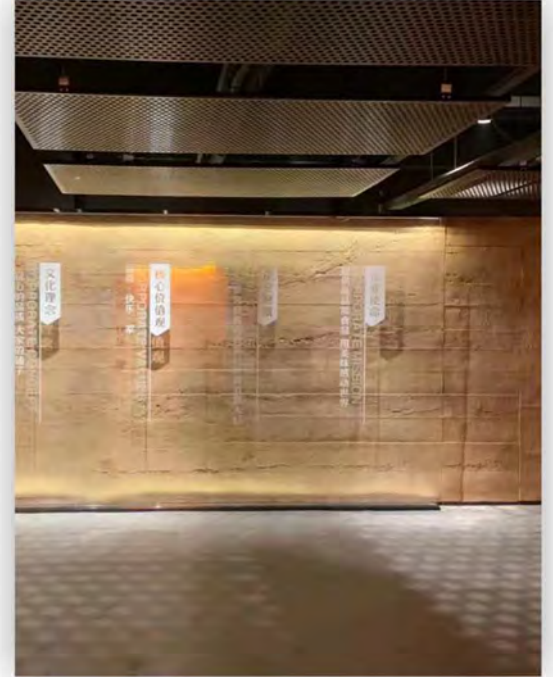

CASE

MS Ripple Board

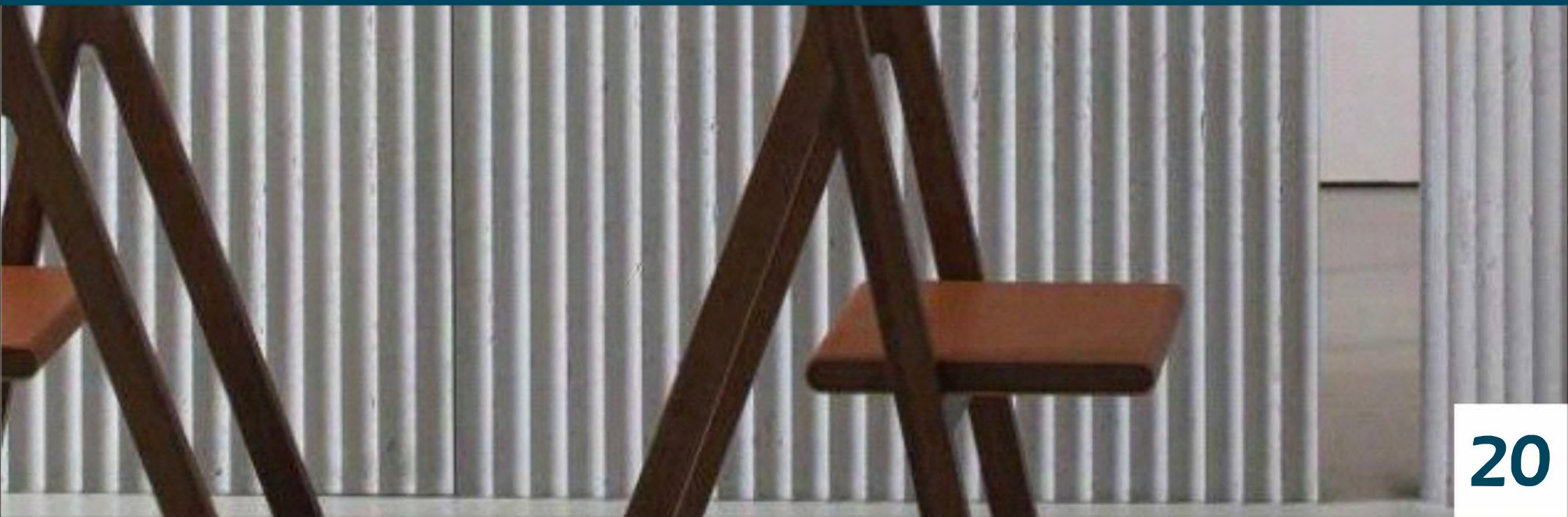

SIZE

Gray / White

2800mm

535mm

CASE

MS Rammed Earth Board

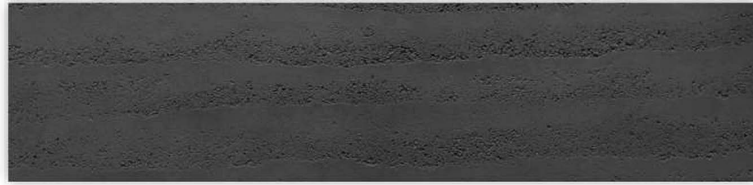

2750mm

960mm

Dark Gray / Gradient / Red / Light Yellow / Khaki

570mm

2400mm

Gradient / White / Light Yellow

CASE

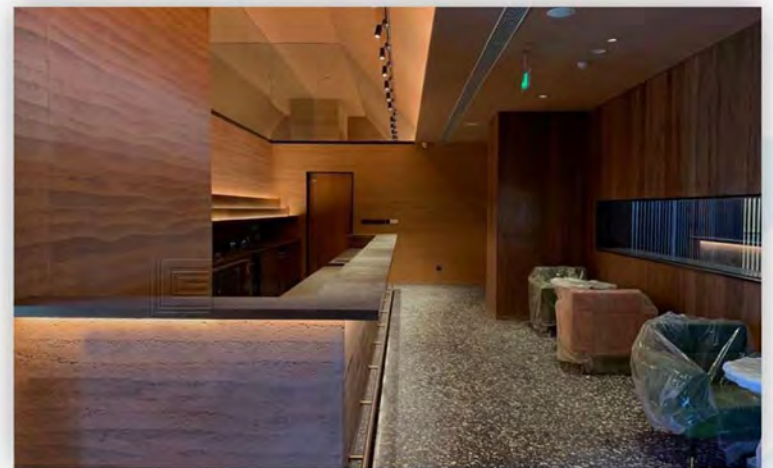

CASE

MS Wood Concrete Board

YI
R
GUANGZHOU

SIZE

Light Gray / Medium Gray

590mm

2900mm

CASE

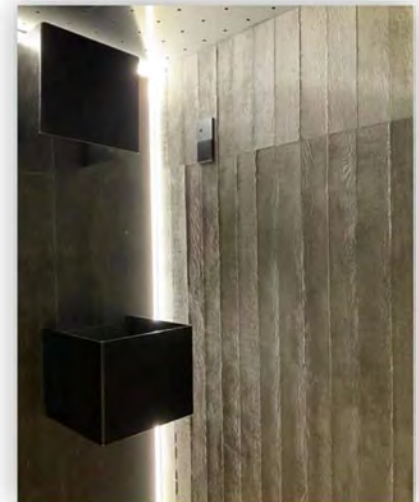
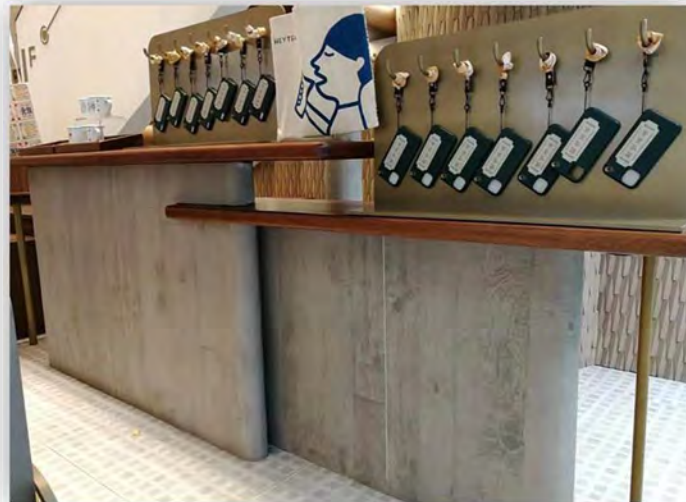
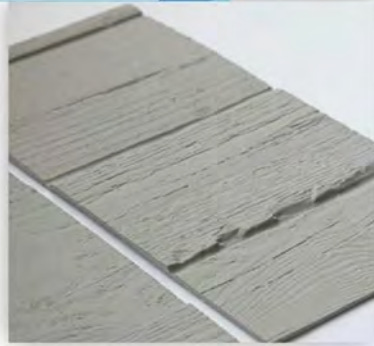

MS Cement Board

Light Gray / Medium Gray

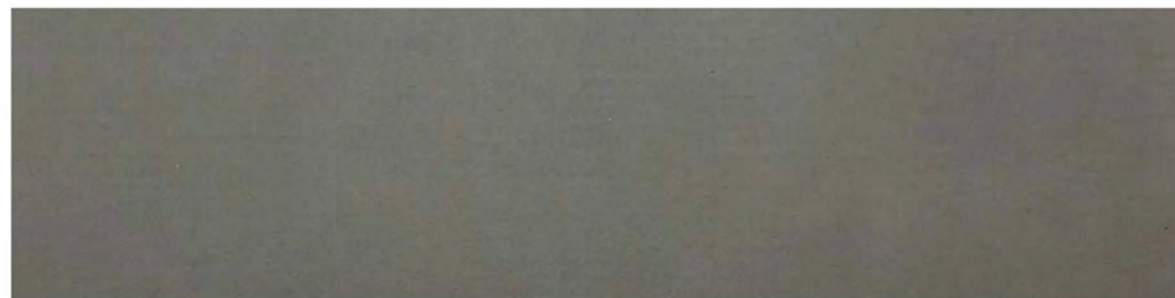

600mm

2400mm

CASE

CASE

MS Rust Board

SIZE

Medium Plaid / Water Washed Surface

2900mm

960mm

CASE

CASE

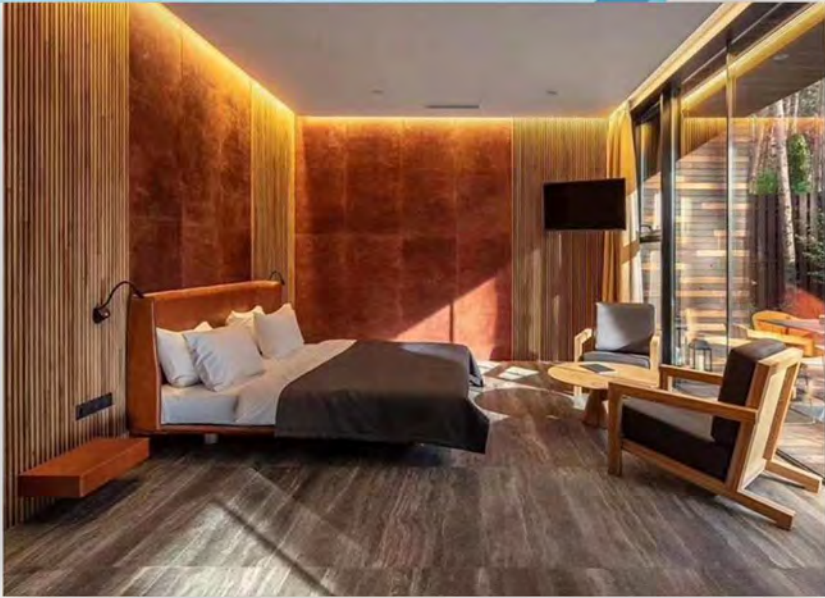

MS Travertino

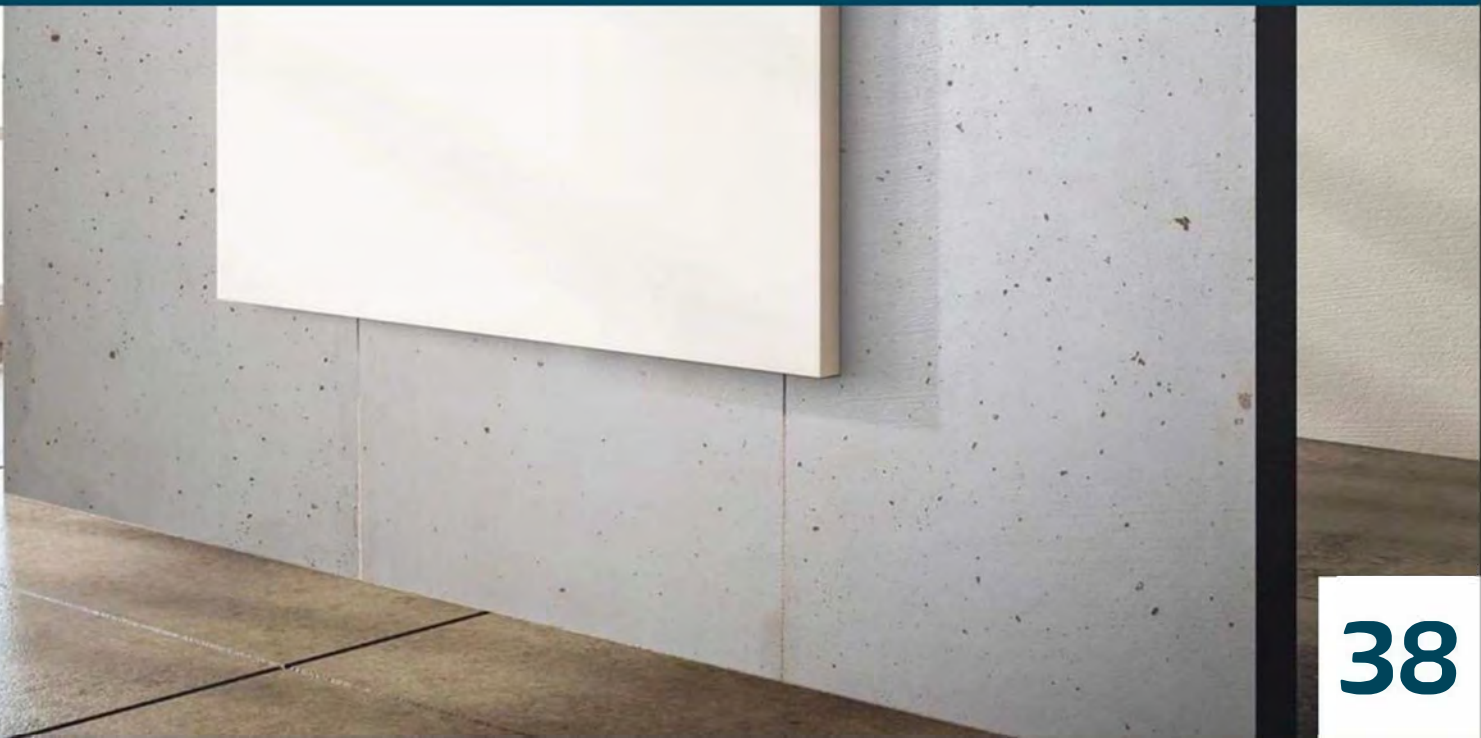
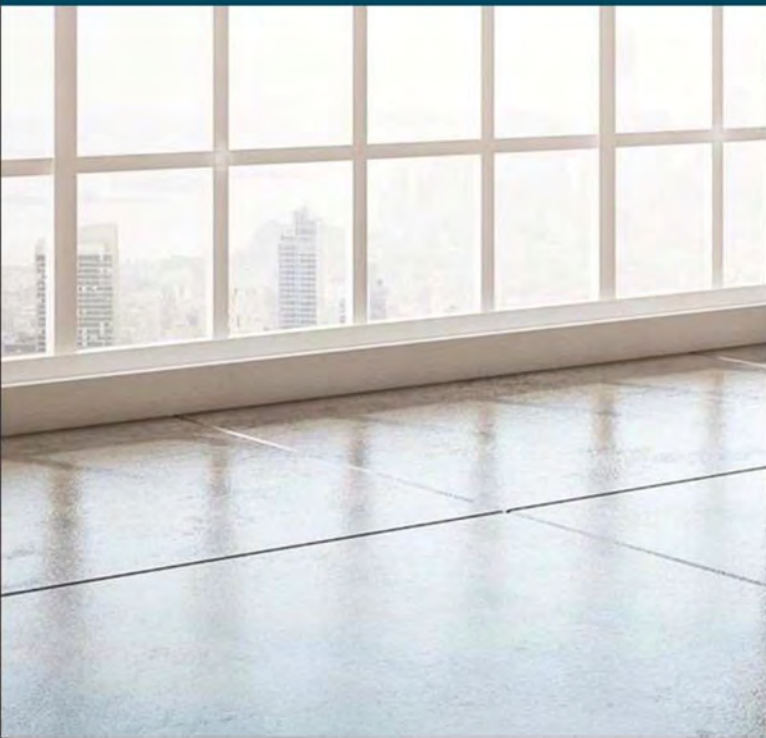

SIZE

Gray / White

600mm

2400mm

SIZE

1200/600mm

600/300mm

CASE

CASE

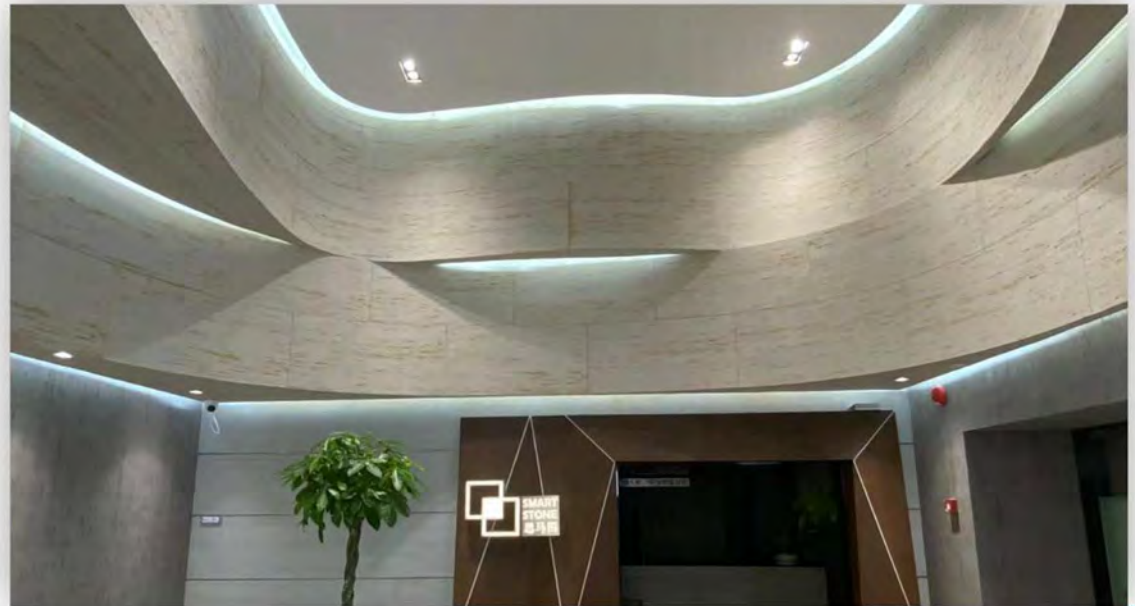
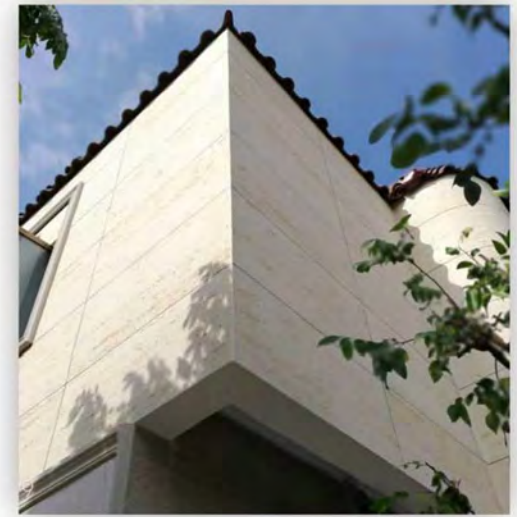

Foamed Aluminium Alloy Board

SIZE

Dark Gray / White

600/1200mm

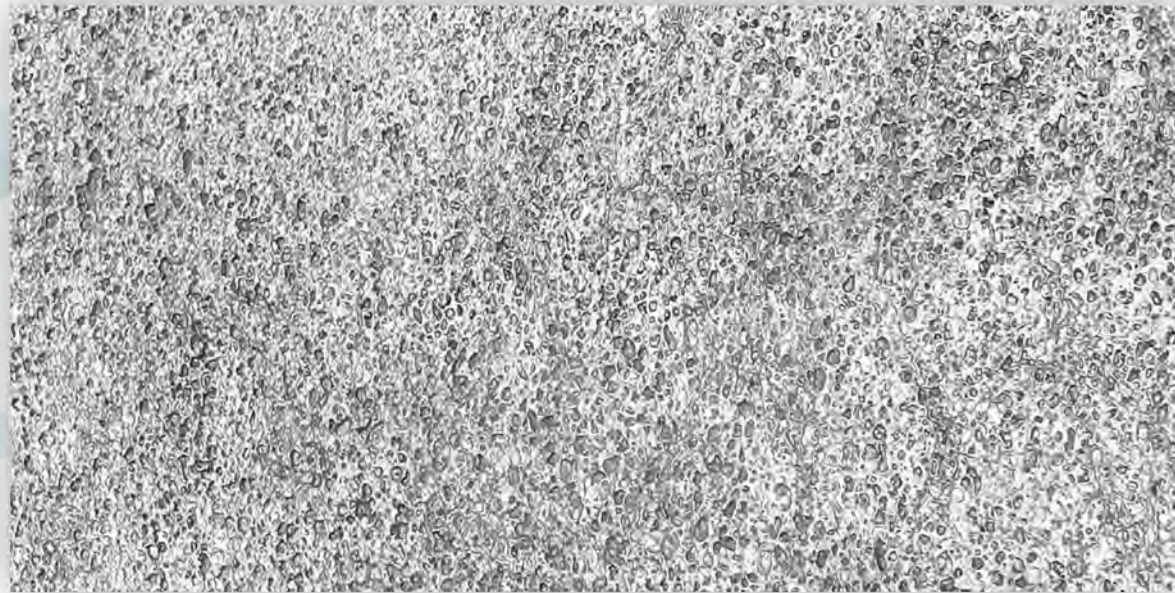

2400mm

CASE

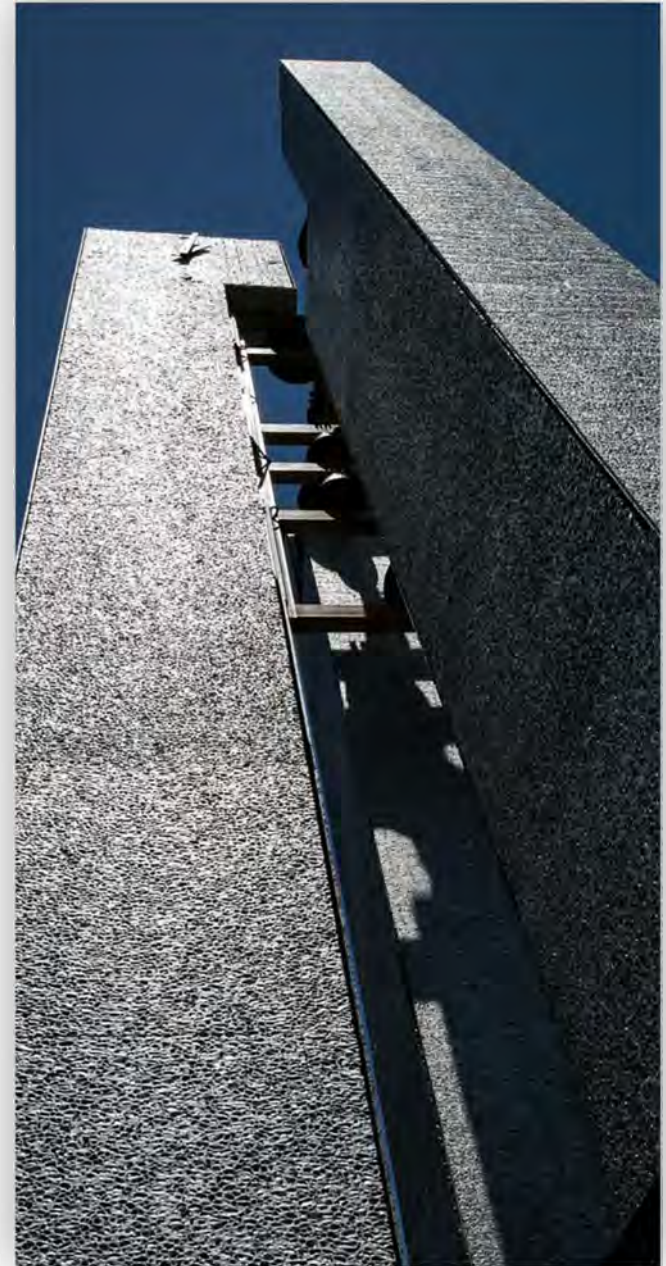
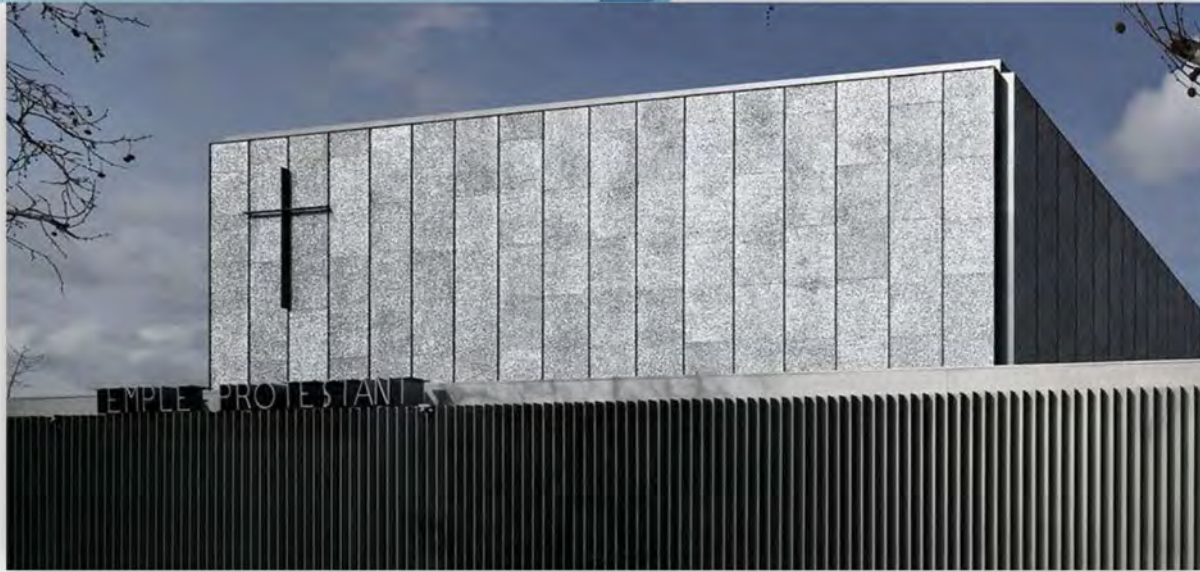

CASE

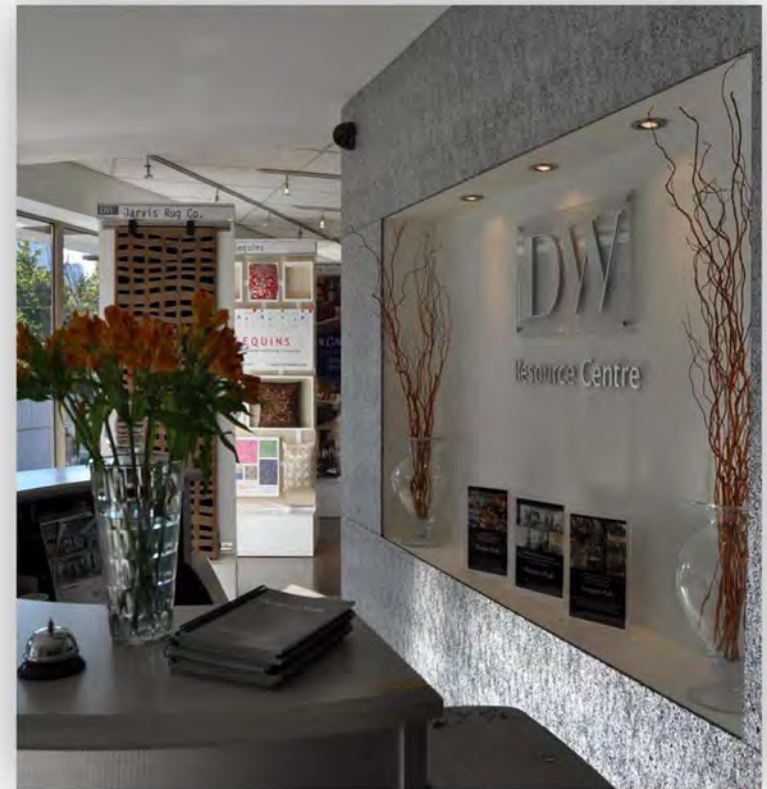

MS Line Stone Board

SIZE

Dark Gray / White

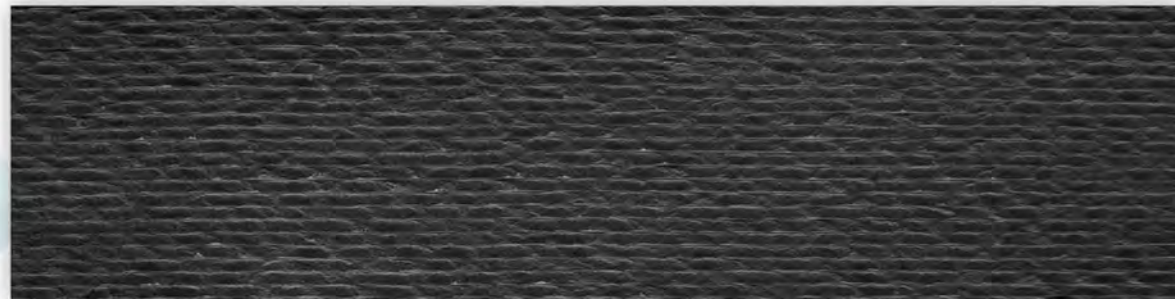

600mm

2400mm

CASE

MS FINE Line Stone Board

White / Cream White / Gray

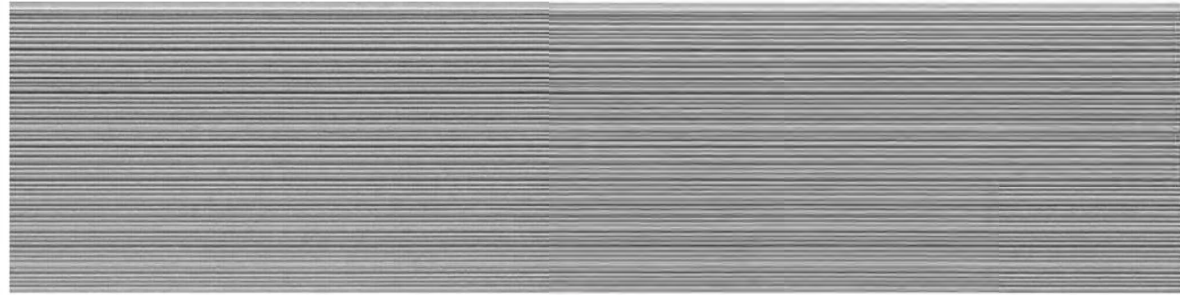

600mm

2400mm

CASE

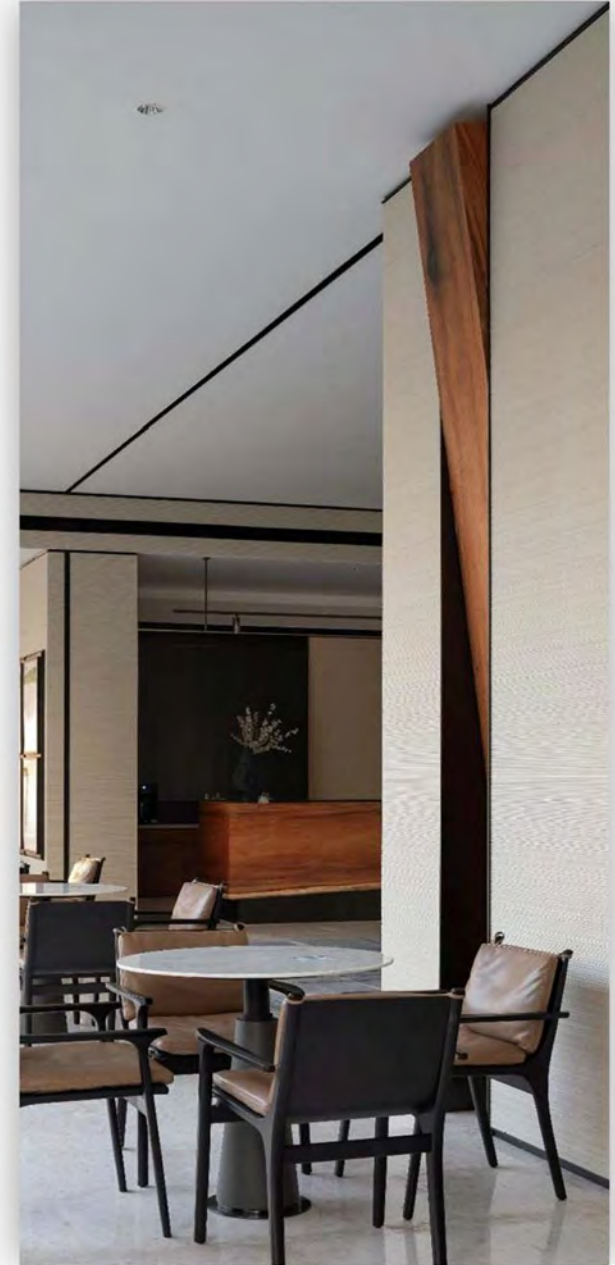

CASE

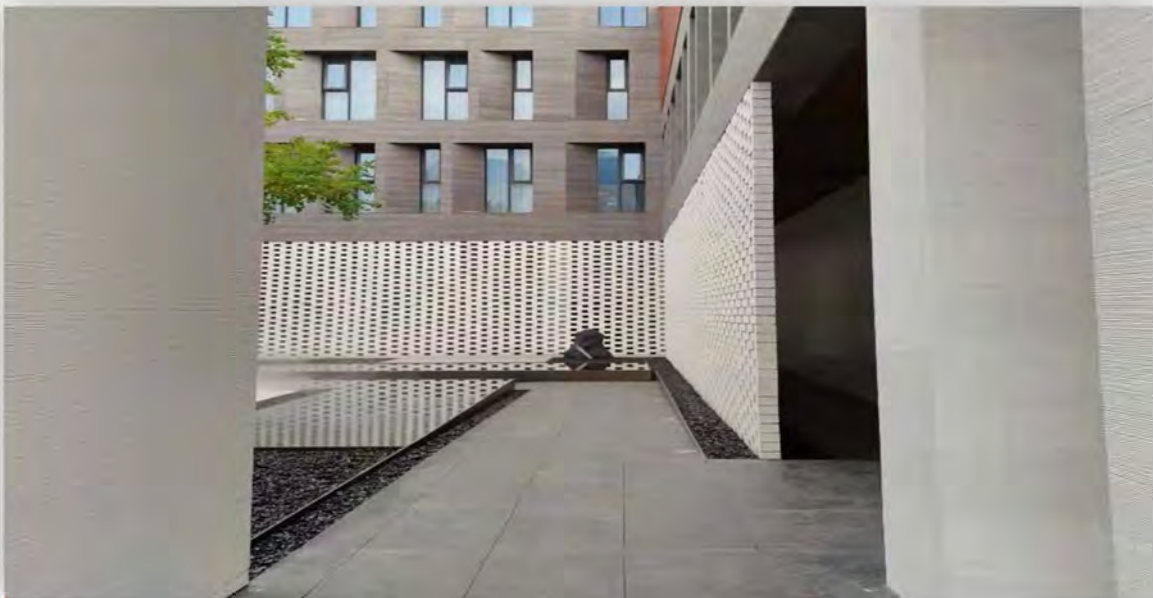

MS Charcoal burnt WOOD Board

Light Gray / Dark Gray

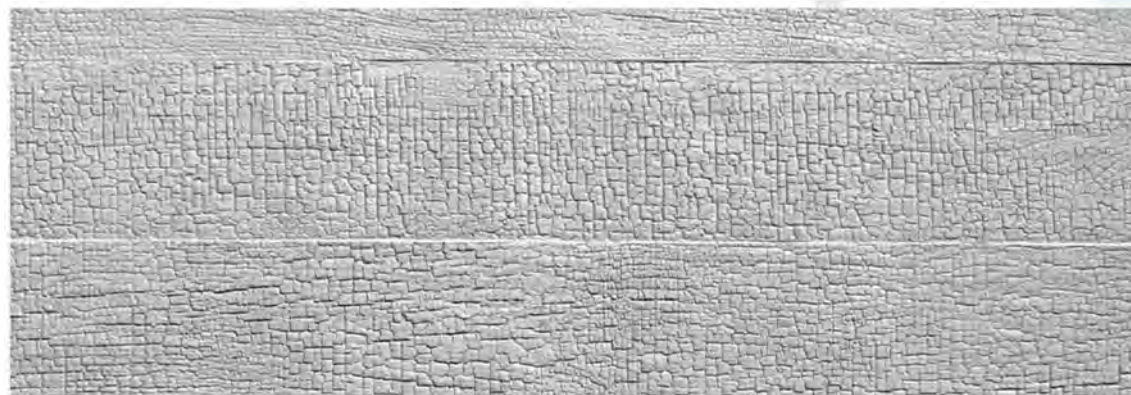

2900mm

960mm

CASE

CASE

Round Line Stone

Dark Gray / White

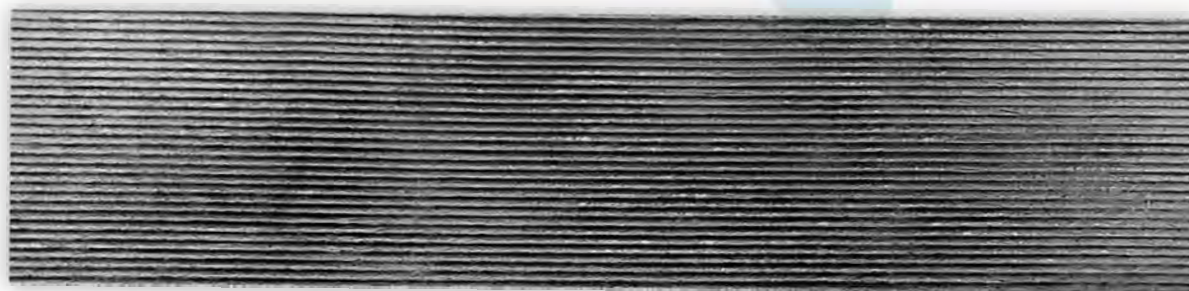

580mm

2800mm

CASE

MS Bamboo Grain Board

Light Gray / White

600mm

2400mm

CASE

A close-up photograph of the 'Square Line Stone' material. The left side shows a light-colored surface with fine, vertical, parallel lines. The right side shows a dark brown, perforated grid pattern.

Square Line Stone

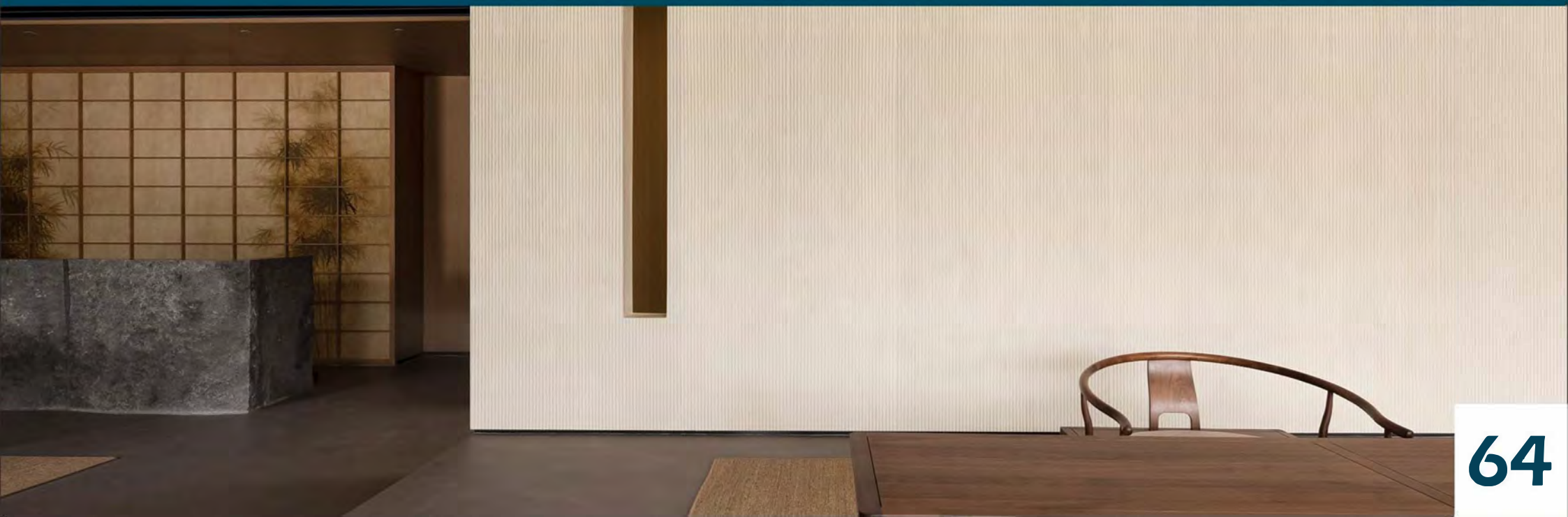

Dark Gray / White

600mm

2800mm

CASE

MS Weave Grain

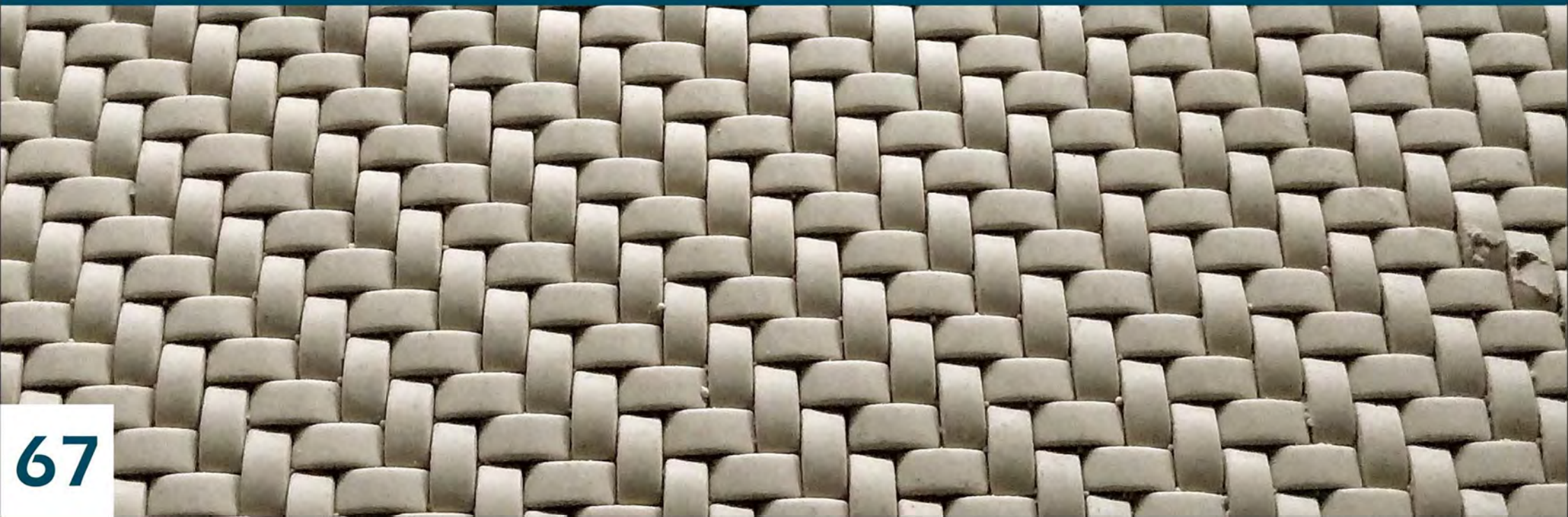

Khaki / White

1500mm

6000mm

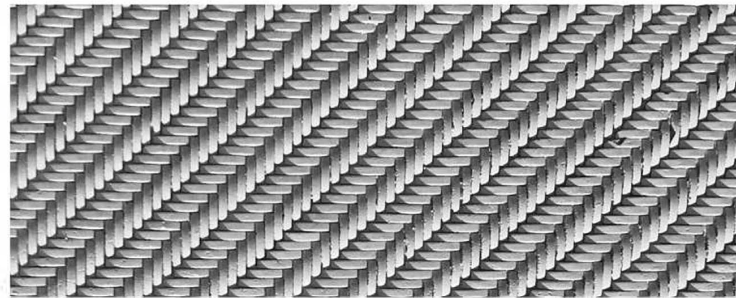
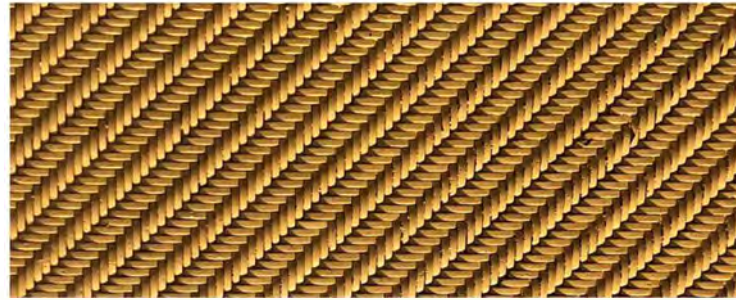

MS W WEAVING

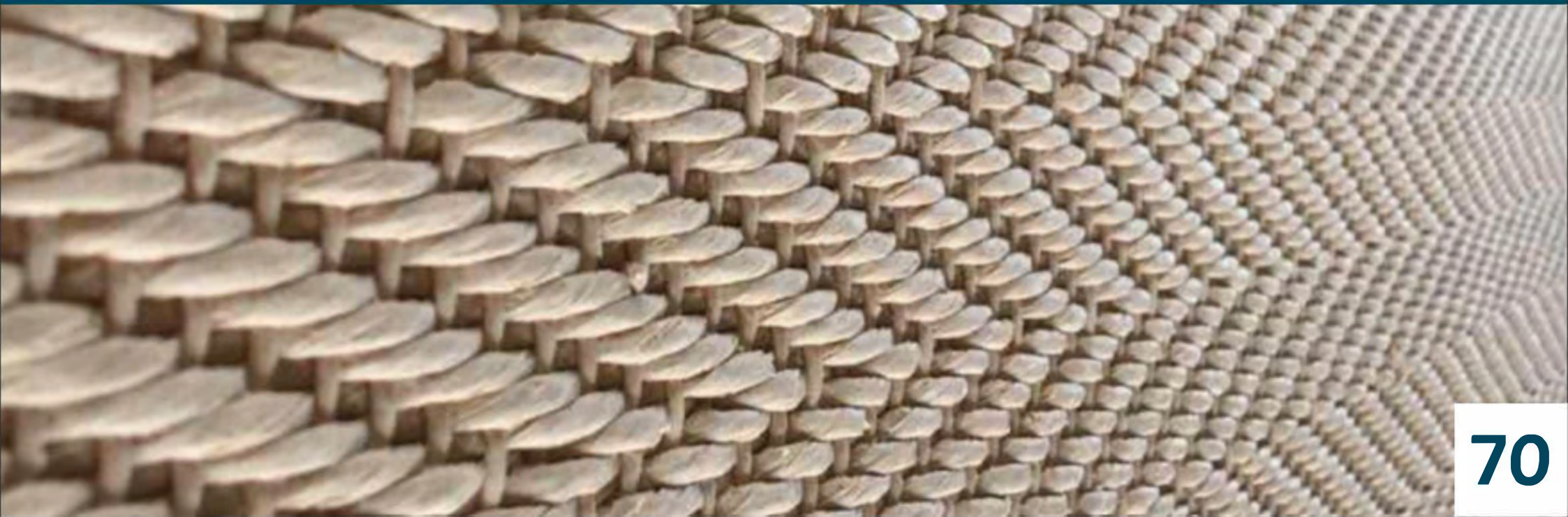

SIZE

Khaki / White / Gray / Orange

600mm

1500mm

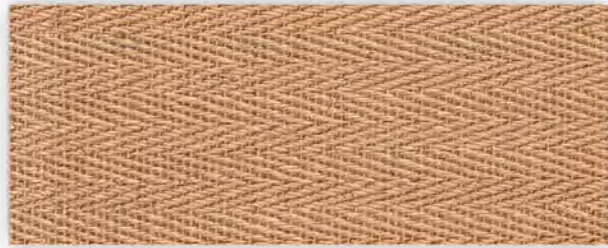
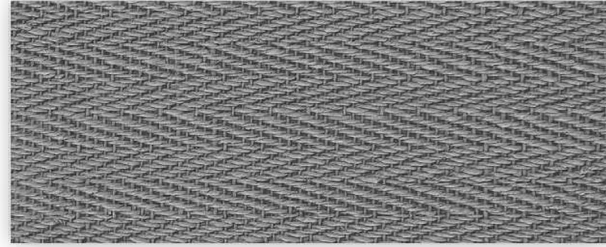
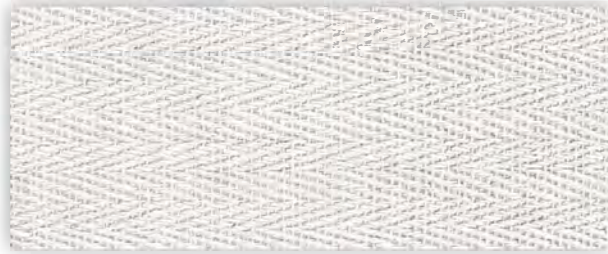

CASE

MS CLIFF STONE

SIZE

White / Yellow

1020mm

200mm

CASE

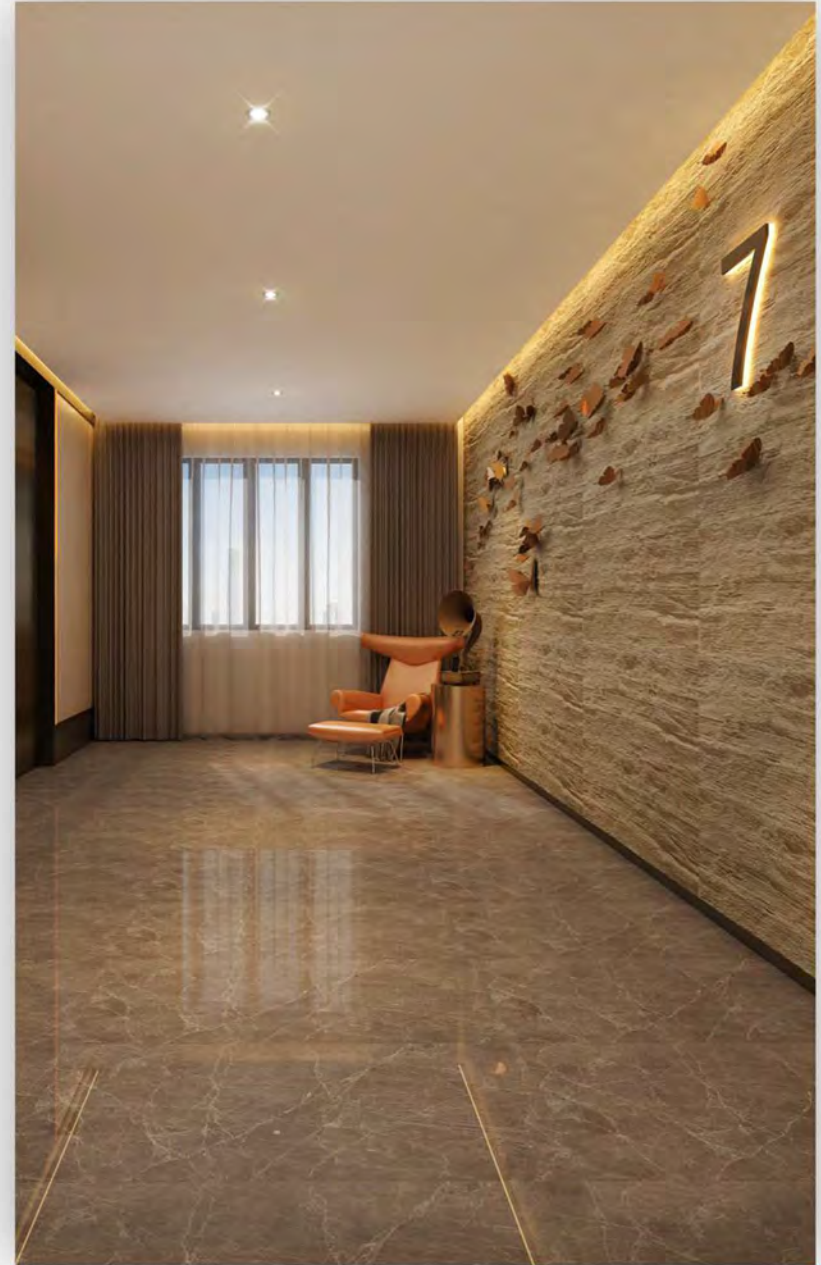

MS CROSSARD MUSHROOM STONE

White / Light Gray / Dark Gray

600mm

300mm

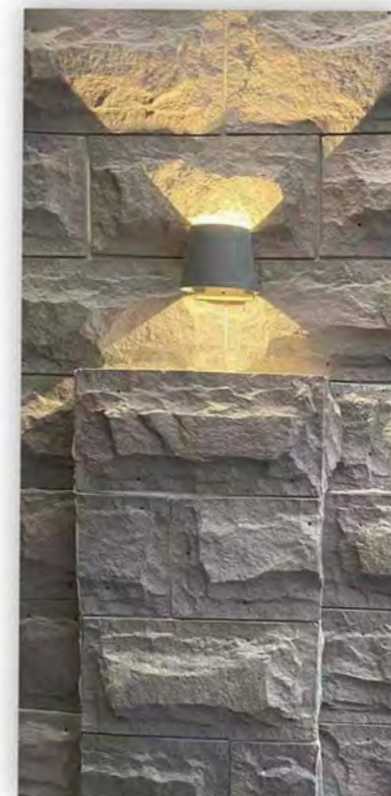
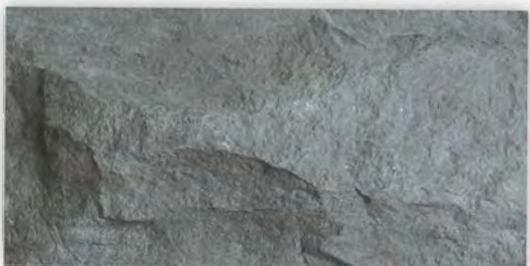

CASE

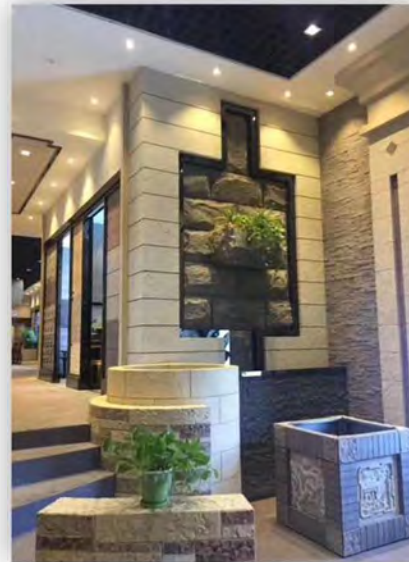

MS DEVINE MUSHROOM STONE

CASE

Dark Gray / White

800mm

400mm

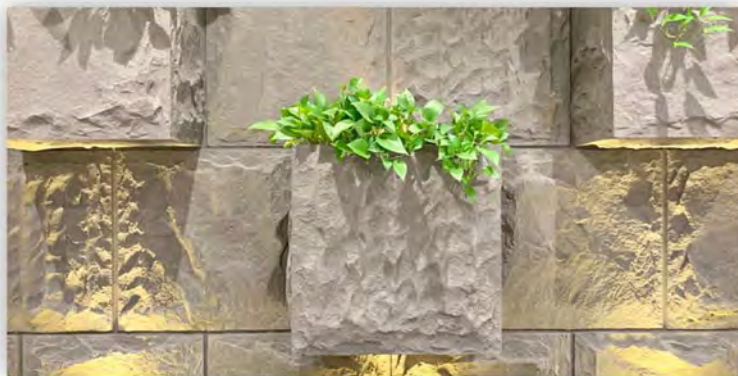

MS ROCKFACE STONE

Gray / White / Red

600/900mm

300-600mm

MS ROUGH GRANITE

Dark Gray / White

580mm

280mm

1180mm

580mm

CASE

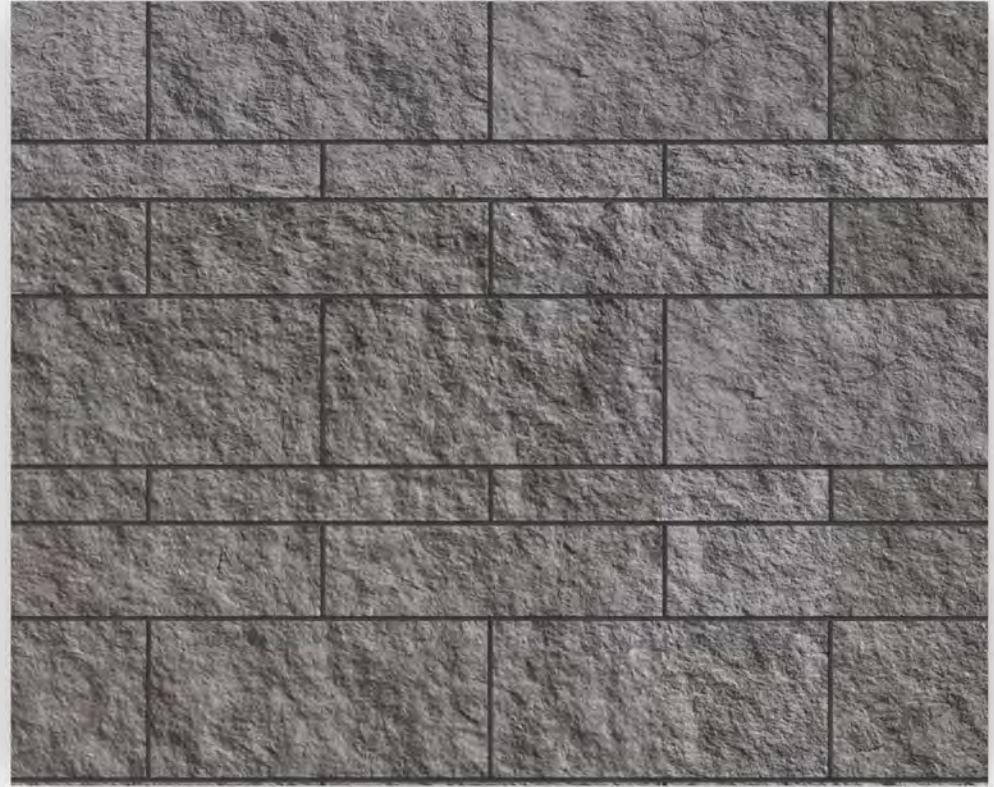

SMART FLEXI ECOLOGY STONE VS TRADITIONAL DECORATION MATERIAL

	Stone	Exterior Wall Brick	Coatings	Aluminum Composite Plate	Magic & Smart Stone
Environmental Protection	Non-environmental Deforestation Heavy	Non-environmental Discharge lot of carbon dioxide and waste during production	Non-environmental Discharge pollutions With formaldehyde during production	Non-environmental Discharge pollutions	Very environmental, zero pollution, natural raw material, no waste discharge & recyclable
Transportation	High transportation cost	Heavy High transportation cost	Requiring special protection High transportation cost	High transportation cost	Low transportation cost, lightweight energy-saving & cost saving
Safety	Unsafe	Unsafe Risk of falling off	Safe	Unsafe	High safety, lightweight, thin, firmly installed, no risk of falling off for high-rise building
Durability	Durable	Durable	Poor and easy to fade	Normal	Durable freeze-thaw resistance, anti-aging, Remain the same in a century
Fireproof	Fireproof	Fireproof		No fireproof	Level A fire proof
Convenience	Uneasy construction	Uneasy construction	Easy construction	Uneasy construction	Easy construction
Appearance	Only stone product	Limited performance	Lake of performance	Lake of performance	Rich performance, imitation of stone, wood, leather, metal
Light Pollution	Little	Yes	No	High	No light pollution, natural texture

SMART FLEXI ECOLOGY STONE CONSTRUCTION LAYER
SMART FLEXI ECOLOGY STONE
INSULATION INTEGRATION SUPPORTING SYSTEM
STRUCTURE

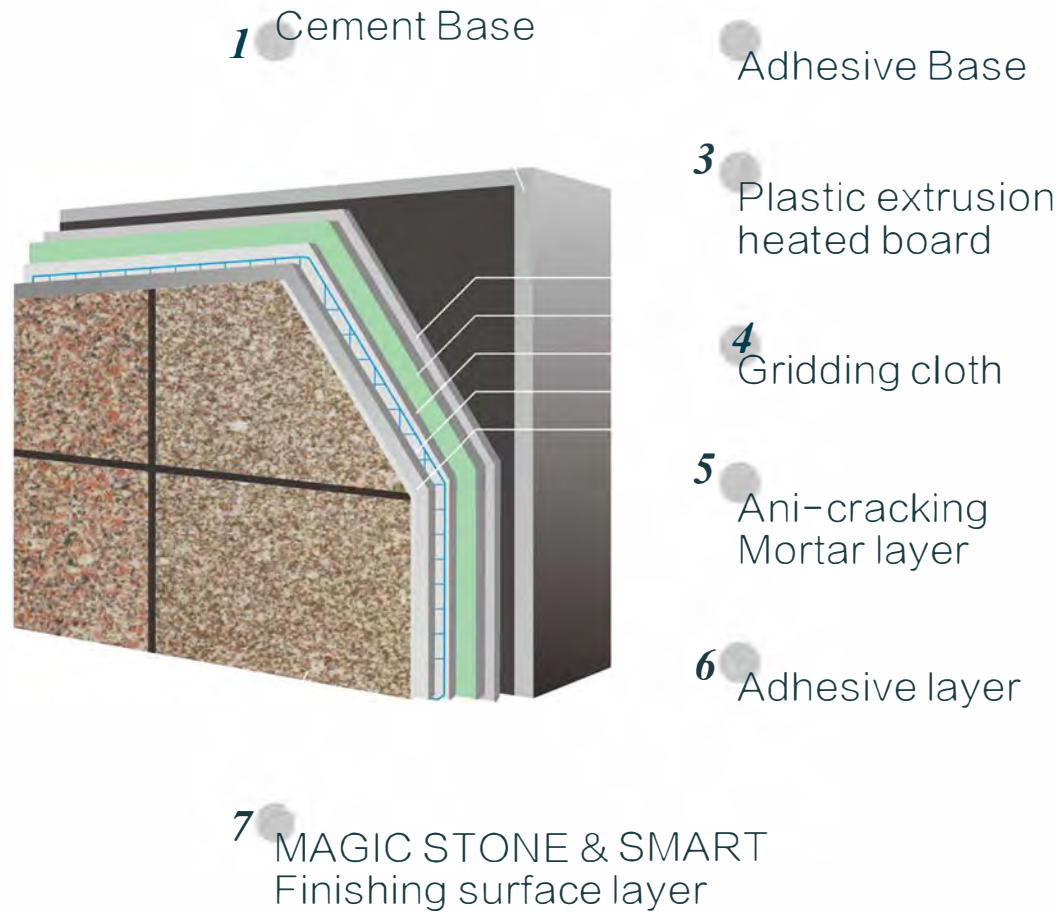

EXTER WALL THERMAL INSULATION SYSTEM
ARCHITECTURE STRUCTURE FOR SMART FLEXI
ECOLOGY STONE

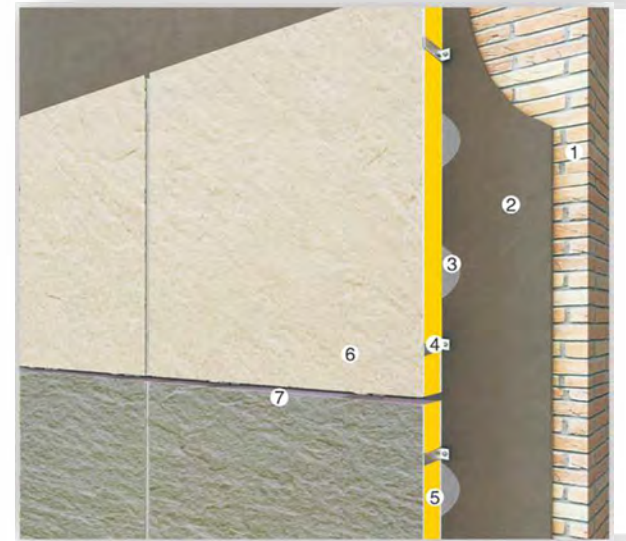

1. Base Wall
2. Mortar layer
3. Special adhesive mortar for insulation board
4. Exclusive fasteners
5. Finished board (insulation core rock wool board)
6. Magic stone (MS) construction layer
7. Breathable seam + Weathering silicone

MAGIC STONE AND SMART CONSTRUCTION TECHNOLOGY

Important Notice Customer should understand and accept the following:

1. Basic Treatment
2. Trial place/Flip line
3. Scraping the adhesive to the wall as a comb shape
4. Scraping thin layer of adhesive on the back of the product
5. Paste Products: Move press, on-line, flatten, brush seam
6. Using special grouts caulking
7. Finished products cleaning, conservation

Bonding Accessories and Tools

				
Electric Mixer	Plastic Claying bord	Chalk line reel/cutter knife	Cleaning Sponged	Crouting Trowel
				
Angle Grinder	spade	Serrated Trowel	cutter knife	Glue gun

Magic Stone Adhesive

Magic Stone Grout Caulk

SCENE

CONSTRUCTION OF DEMONSTRATION

